Custom Shop Buttons

1. To add shop buttons to your website (like in the image below), follow the steps below:

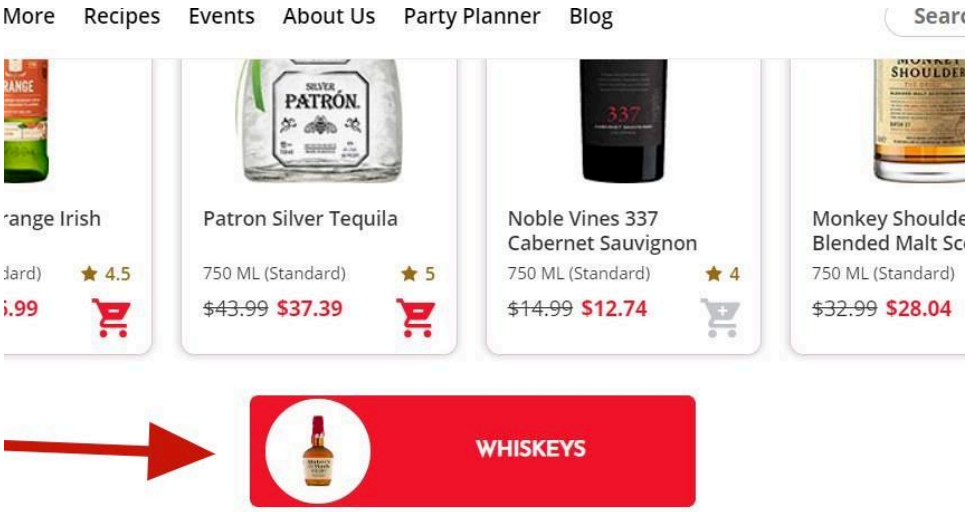

2. Click "My Account" from liquorapps.com

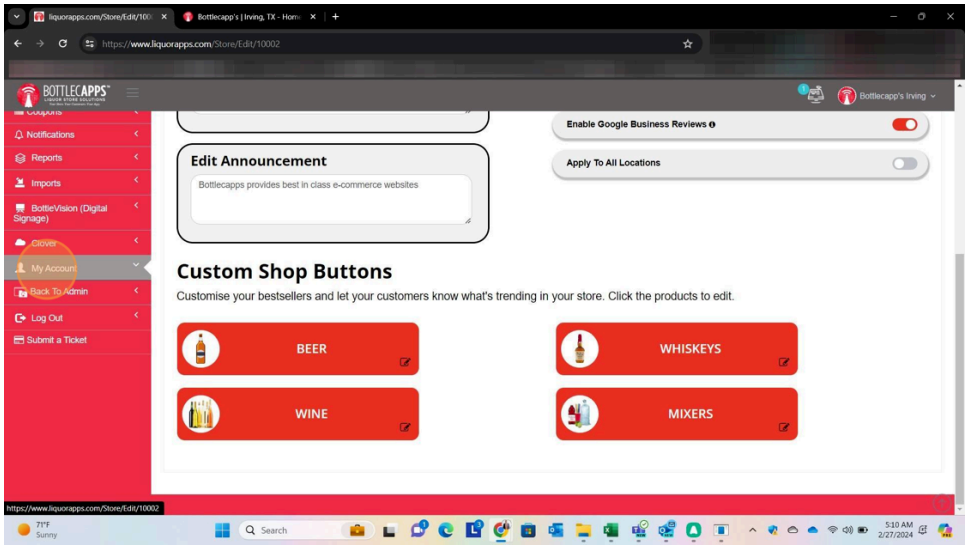

3. Click "Website Layouts"

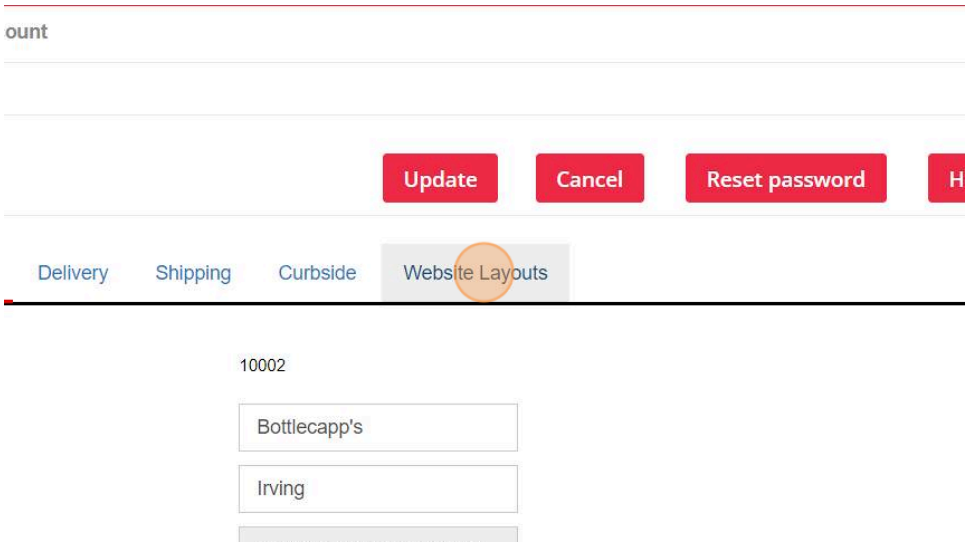

4. Click the shop button you want to edit

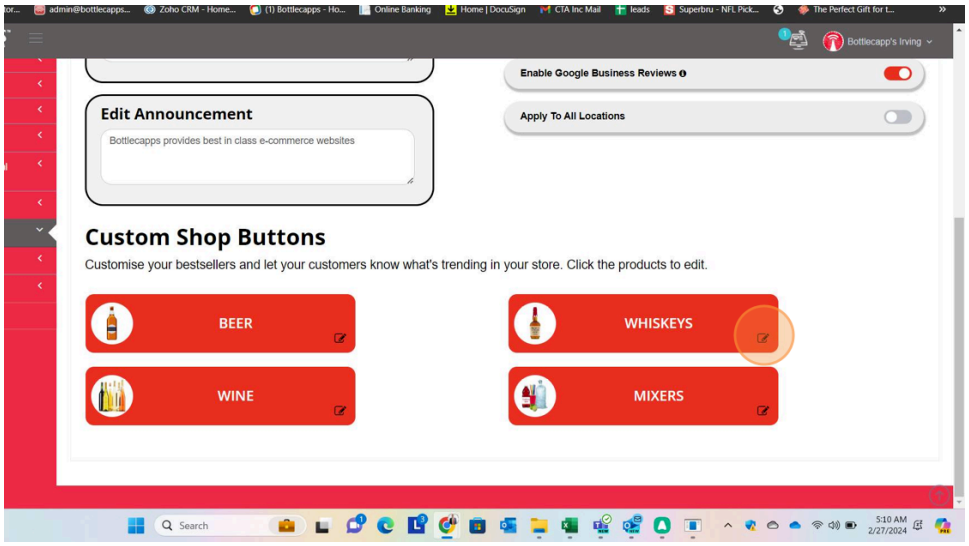

5. Follow these prompts: Click TITLE to name the button, Select the CATEGORY from the dropdown menu, Select the TYPE from the dropdown menu, Upload the IMAGE you would like to use.

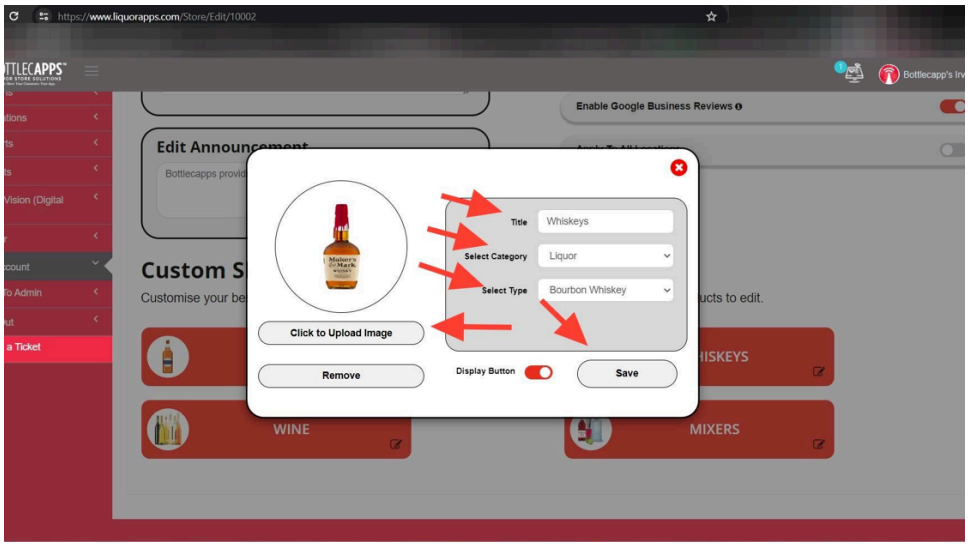

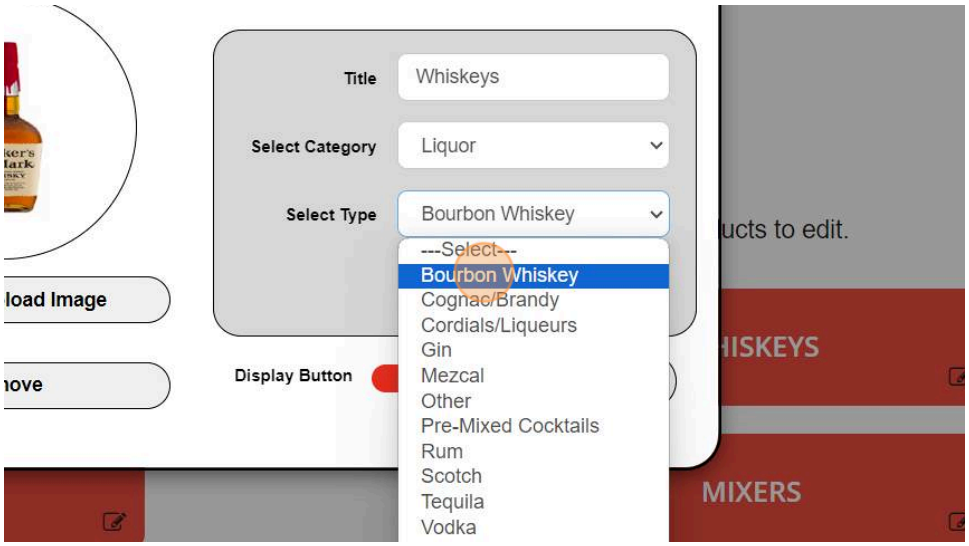

6. Press "SAVE" when completed.

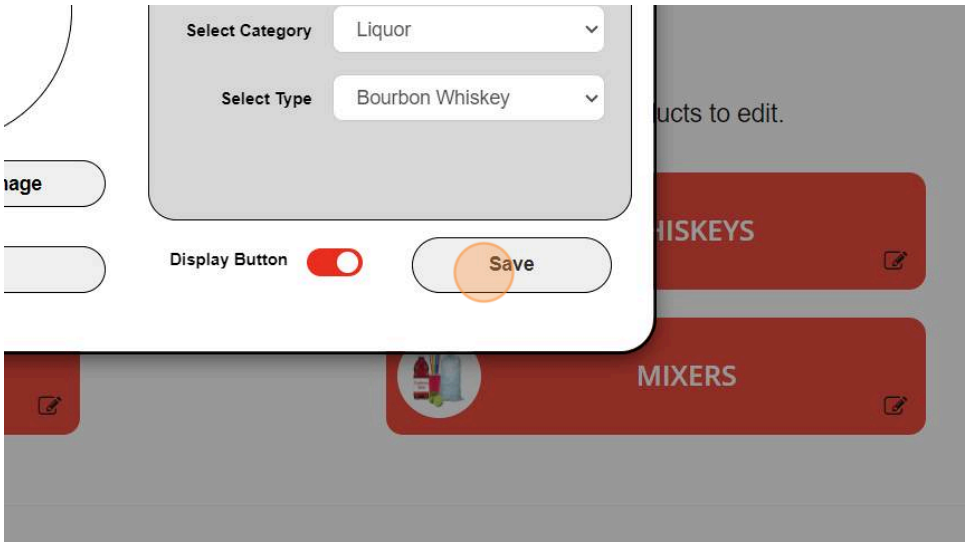

When done, hit the UPDATE button on the main page to save your changes.